

PLAT OF SURVEY
OF

LOTS 3434 THROUGH 3436 IN BLOCK 73 OF SECTION 3 OF PELL LAKE SUBDIVISION, LOCATED IN THE TOWNSHIP OF BLOOMFIELD, COUNTY OF WALWORTH, STATE OF WISCONSIN.

STREET ADDRESS: 910 MYRTLE

FOR: GEO. JOHNSON

SCALE 1" = 20'

♂ = IRON PIPE FOUND.

○ = IRON PIPE SET.

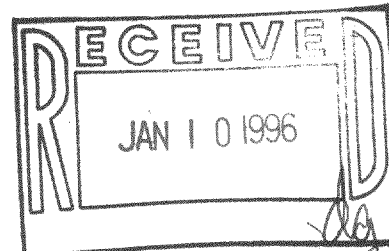

I have surveyed the above-described property, and the map hereon is a true representation thereof and shows the size and location of the property, its exterior boundaries, the location and dimensions of all visible structures thereon, fences, apparent easements and roadways and visible encroachments, if any.

This survey is made for the exclusive use of the present owners of the property, and also those who purchase, mortgage, or guarantee the title thereto, within one year from date hereof.

Dated at Burlington, this 19th day, of DECEMBER 1995

John F. Degen.
John F. Degen, Land Surveyor S 242
589 N. Pine St. Burlington, WI 53105

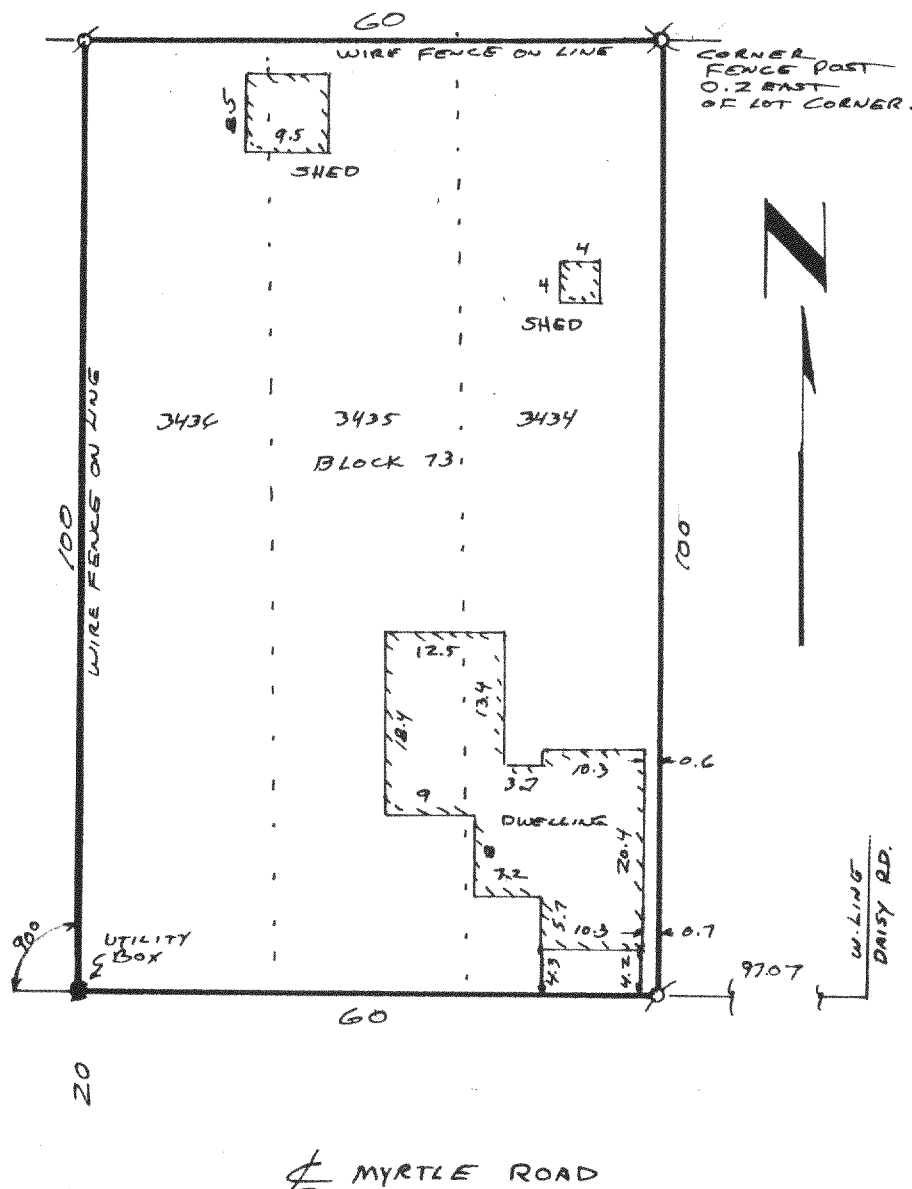

MPL-716

118-1491

19-A #28